

# TECHNICAL SPECIFICATION

## Reducing Nipple

Used to connect 2 hubs of different sizes

Hex design for tight connection

**Material:** Iron  
(Use suffix S with Cat No. for Steel / SS for Stainless steel)

**Finish:** Electrogalvanized  
(Use suffix HDG with Cat No. for Hot Dip Galv.)

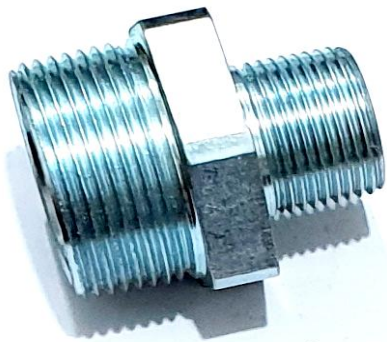
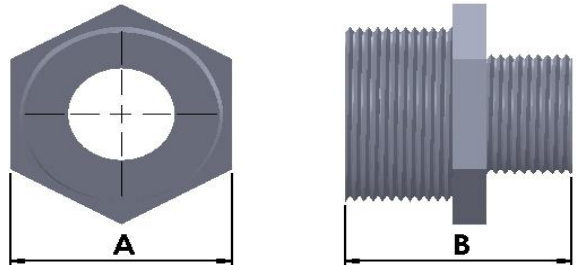

STEEL REDUCING NIPPLE

| CATNO.    | SIZE            | DIMENSIONS |       |
|-----------|-----------------|------------|-------|
|           |                 | A          | B     |
| RNP075050 | 3/4" x 1/2"     | 27.00      | 29.00 |
| RNP100050 | 1" x 1/2"       | 36.00      | 30.00 |
| RNP100075 | 1" x 3/4"       | 36.00      | 30.00 |
| RNP125050 | 1-1/4" x 1/2"   | 46.50      | 38.00 |
| RNP125075 | 1-1/4" x 3/4"   | 46.50      | 38.00 |
| RNP125100 | 1-1/4" x 1"     | 46.50      | 38.00 |
| RNP150050 | 1-1/2" x 1/2"   | 50.80      | 38.00 |
| RNP150075 | 1-1/2" x 3/4"   | 50.80      | 38.00 |
| RNP150100 | 1-1/2" x 1"     | 50.80      | 38.00 |
| RNP150125 | 1-1/2" x 1-1/4" | 50.80      | 38.00 |
| RNP200100 | 2" x 1"         | 65.00      | 41.00 |
| RNP200150 | 2" x 1-1/2"     | 65.00      | 41.00 |

\*\* All dimensions in mm